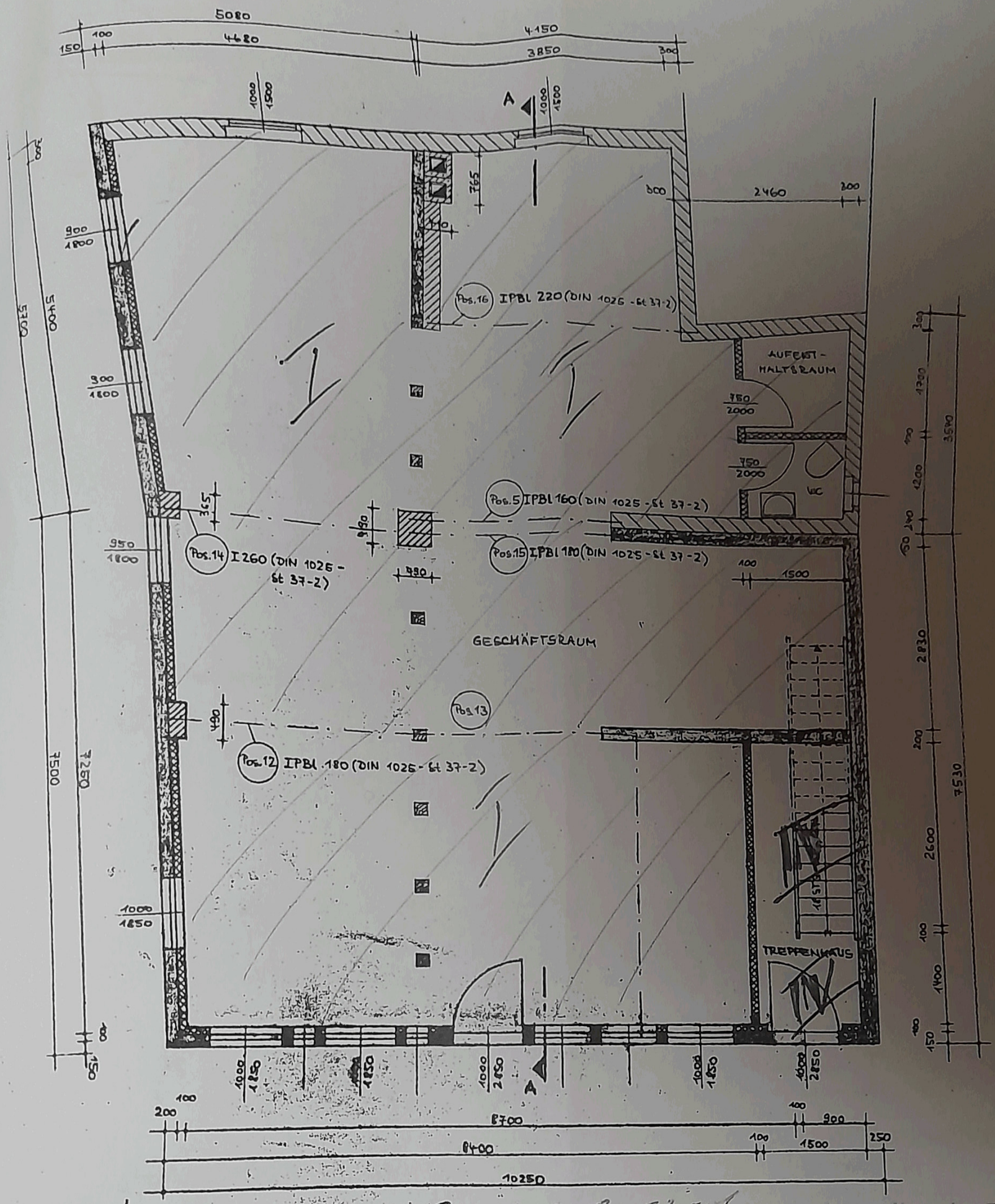

Landkreis Sa

nachher

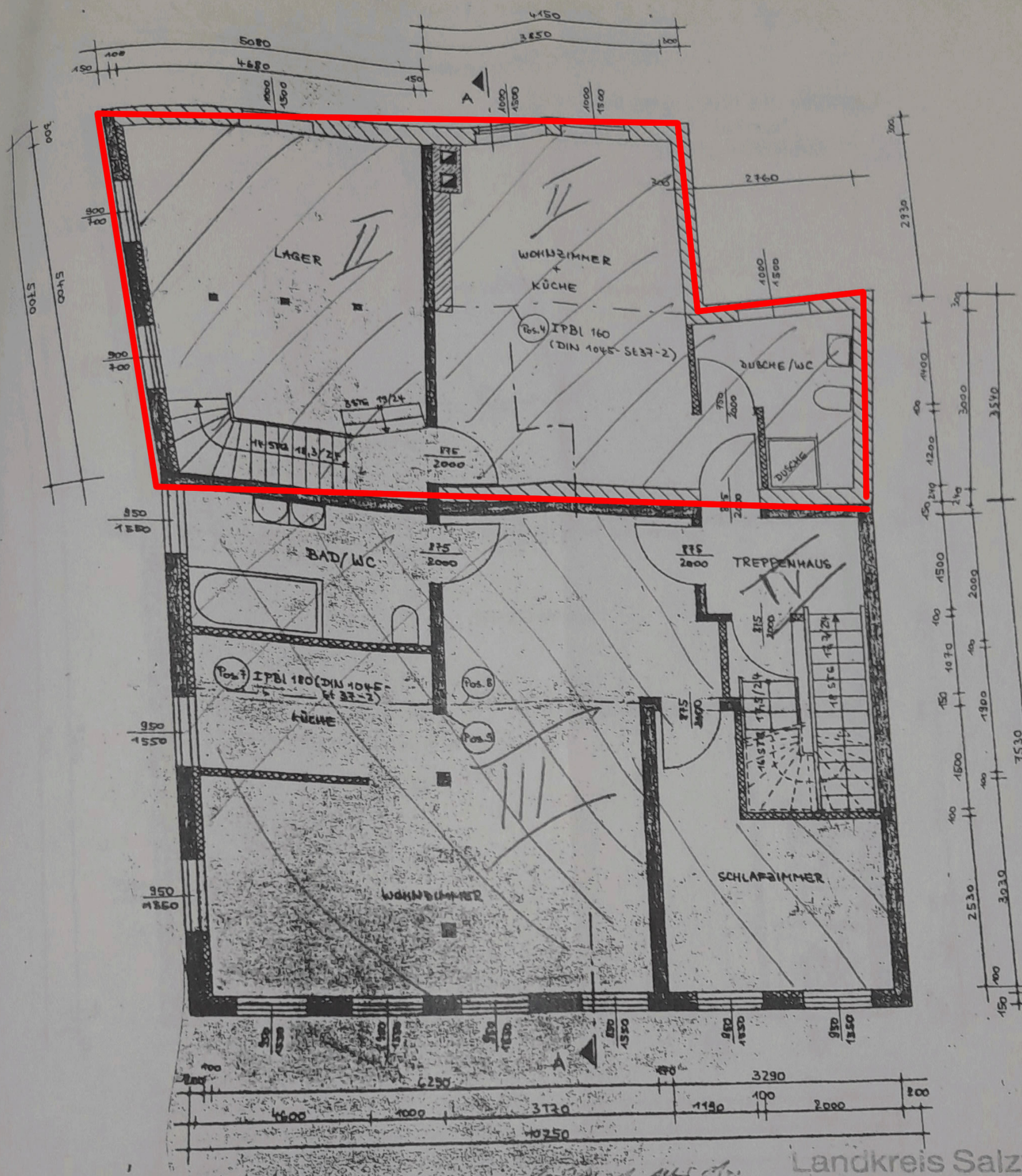

Landkreis Salzl
Dezernat VI

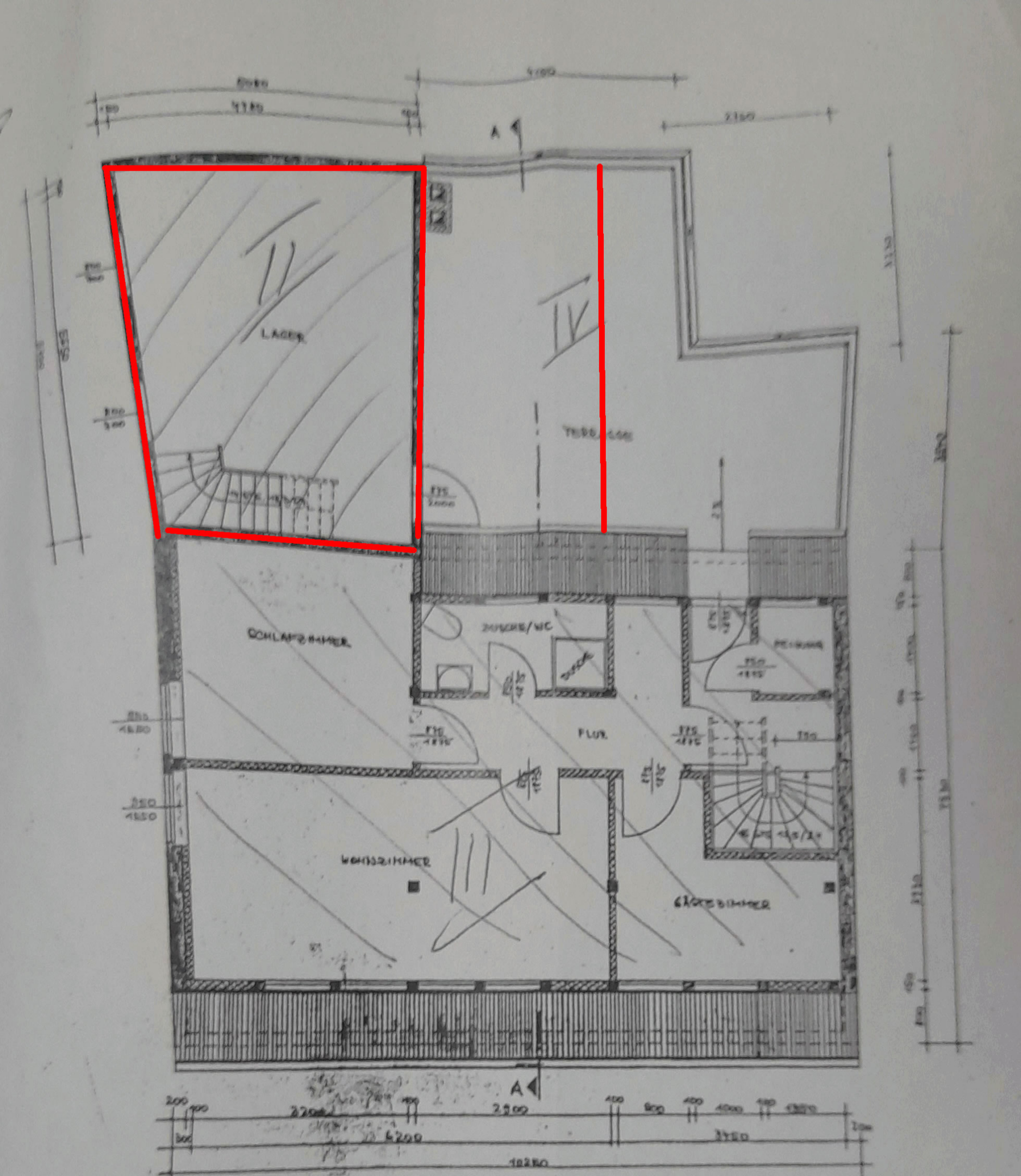
LAGER
SCHLAFZIMMER
FLUR
WOHNZIMMER
A
A